

Basement Plan

- notes:
1. This drawing is Copyright reserved and should be used only for the purposes intended in its original issue.
 2. Do not scale off this drawing, use only figured dimensions. The Contractor is to bring to the attention of the Architect any discrepancies contained in this drawing prior to work commencing.
 3. This drawing is to be read in conjunction with all relevant drawings and specifications including those from other Consultants.
 4. Any existing dimensions should be checked on site and any discrepancies reported to the Architect.

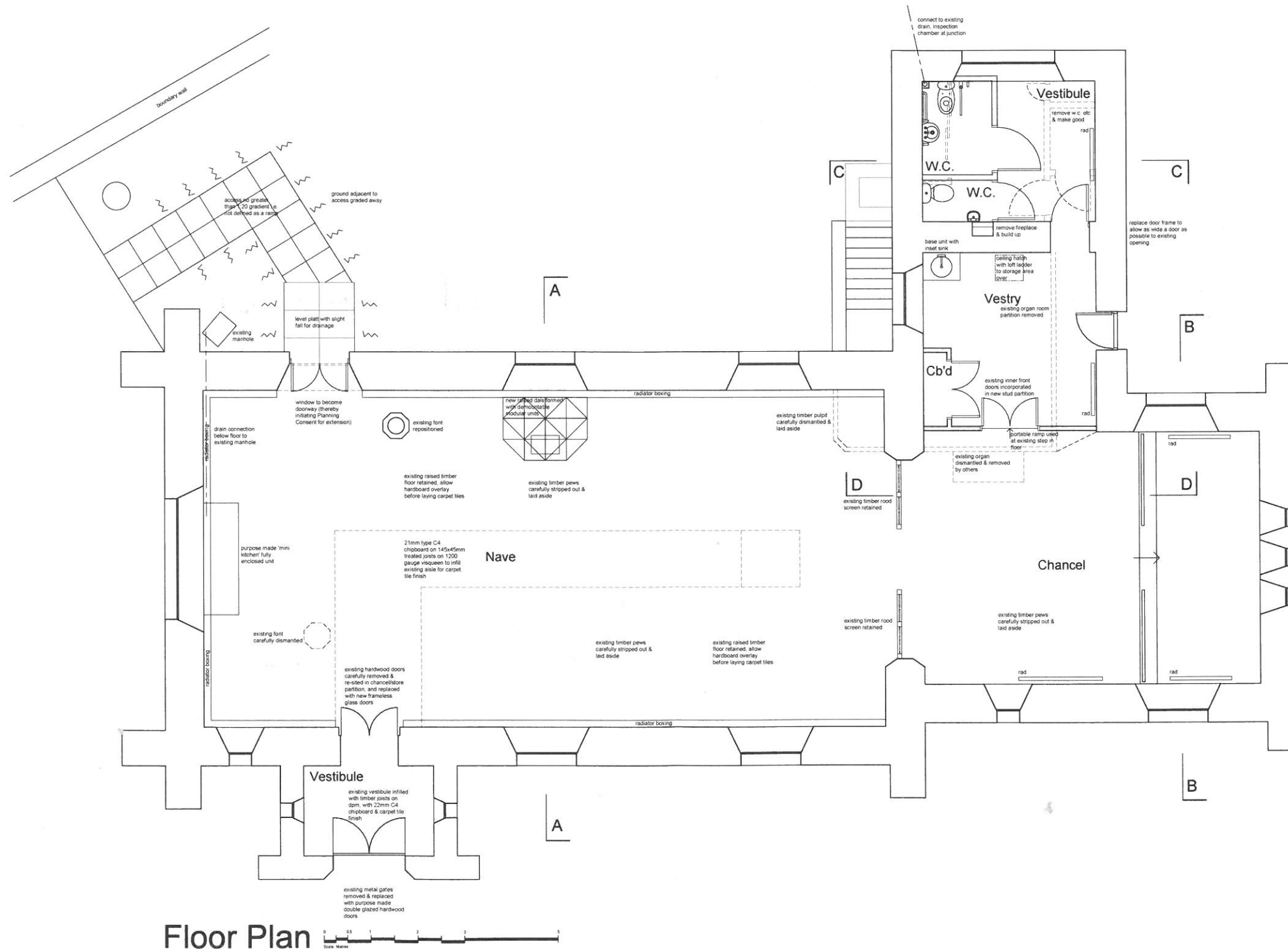

Floor Plan

Revision	Description	By	Chk
project			

St. John's Church
Shawpark Road
Selkirk

Proposed alterations

title

Proposed Plan

scale	size	date	drawn	checked
1:50	A1	Apr 2018	DM	

drawing status

AITKEN TURNBULL ARCHITECTS
9 Bridge Place
Galashiels
TD1 1SN

01898 752790
enquiries@aitken-turnbull.co.uk
www.aitken-turnbull.co.uk

Also at Dumfries & Edinburgh



project no.	drawing no.	revision
AT3062	SK01	B

- notes:
1. This drawing is Copyright reserved and should be used only for the purposes intended in its original issue.
 2. Do not scale off this drawing, use only figured dimensions. The Contractor is to bring to the attention of the Architect any discrepancies contained in this drawing prior to work commencing.
 3. This drawing is to be read in conjunction with all relevant drawings and specifications including those from other Consultants.
 4. Any existing dimensions should be checked on site and any discrepancies reported to the Architect.



North-west elevation to Bleachfield Road



South-east elevation to Shawpark Road

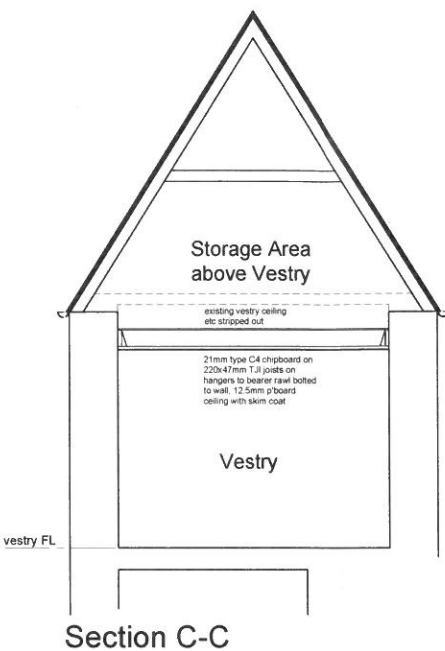
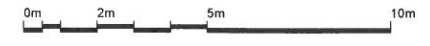

Section C-C

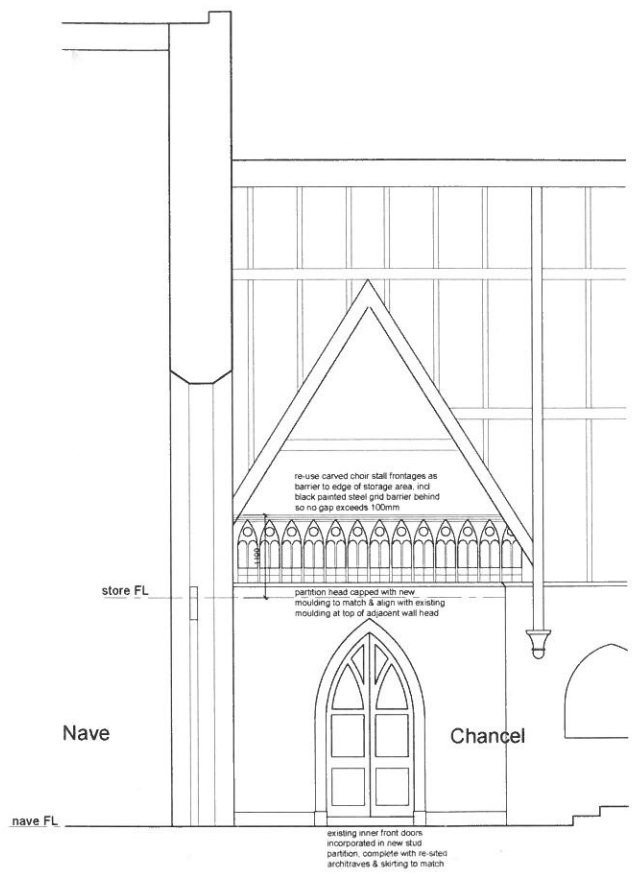

Part Section D-D

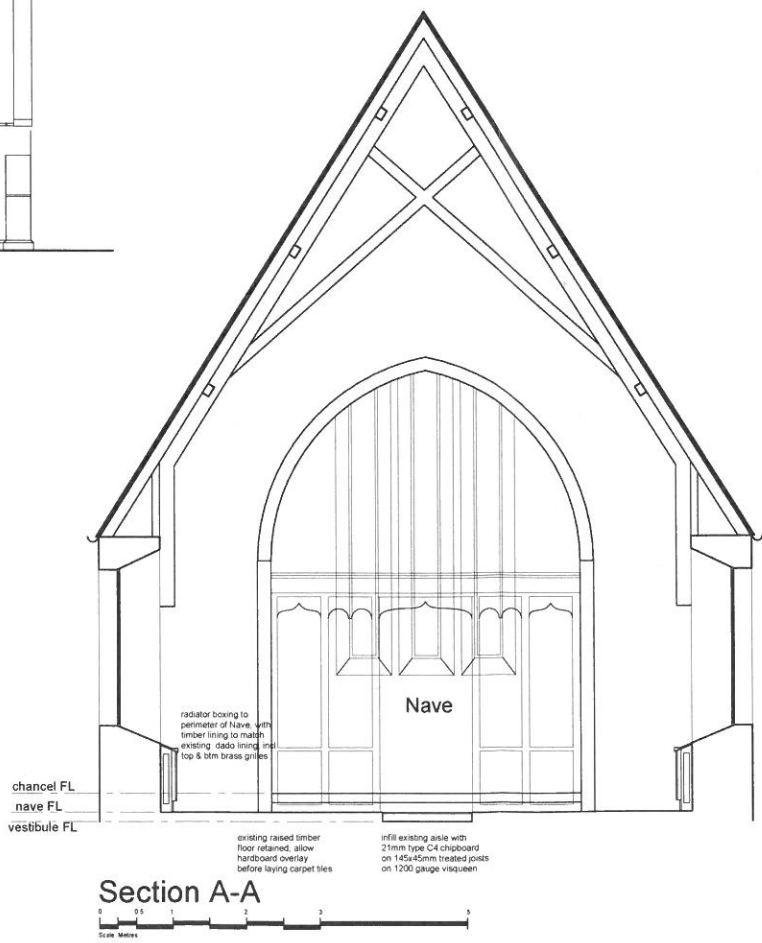

Section A-A

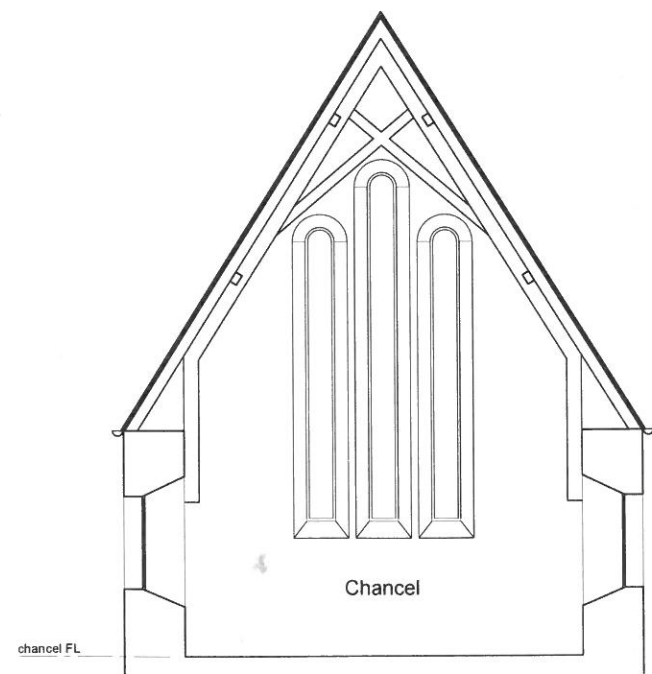

Section B-B

Revision	Description	By	Chk

project
St. John's Church
 Shawpark Road
 Selkirk

Proposed alterations

Proposed Sections & Elevations

scale	size	date	drawn	checked
1:50	A1	Apr 2018	- DM	

AITKEN TURNBULL ARCHITECTS
 9 Bridge Place
 Galashiels
 TD1 1SN
 01896 752760
 enquiries@aitken-turnbull.co.uk
 www.aitken-turnbull.co.uk
 Also at Dumfries & Edinburgh



project no.	drawing no.	revision
AT3062	SK02	